International
Graduate School
ABINEP

Principal investigators

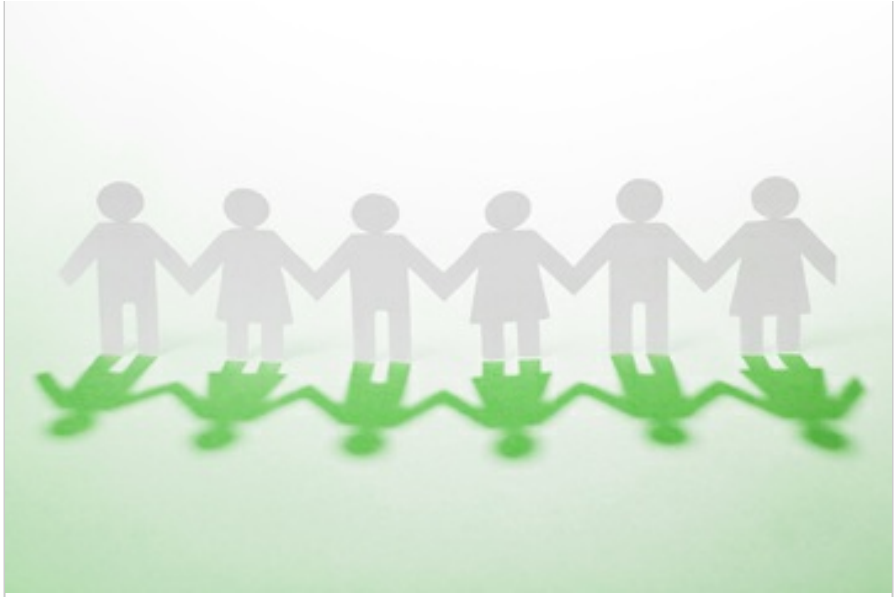

A total of 10 PIs are involved in this module...

Projects of Module 4

Number of scholarships for PhD students: 5

Fellows

From left to right:

Sharavanan Ganesan, Julia Rogge, Camila Agostino, Beatrice Barbazzeni, Stefan Repplinger

News

2022-05-12 Ann-Kathrin Meinshausen: PhD Defense

2022-04 Alexander Pauser: PhD Submission

2022-03-17 Carla Marcia Cang

alaya Lira: PhD Defense

2022-02-23 Rituparna Bhattacharjee: PhD Defense

2021-11-19 Ayse Malci: PhD Defense

› more ...

SACHSEN-ANHALT
EUROPÄISCHE UNION
ESF
Europäischer Sozialfonds
HIER INVESTIERT EUROPA
IN DIE ZUKUNFT UNSERES LANDES.
www.europa.sachsen-anhalt.de