International
Graduate School
ABINEP

Principal investigators

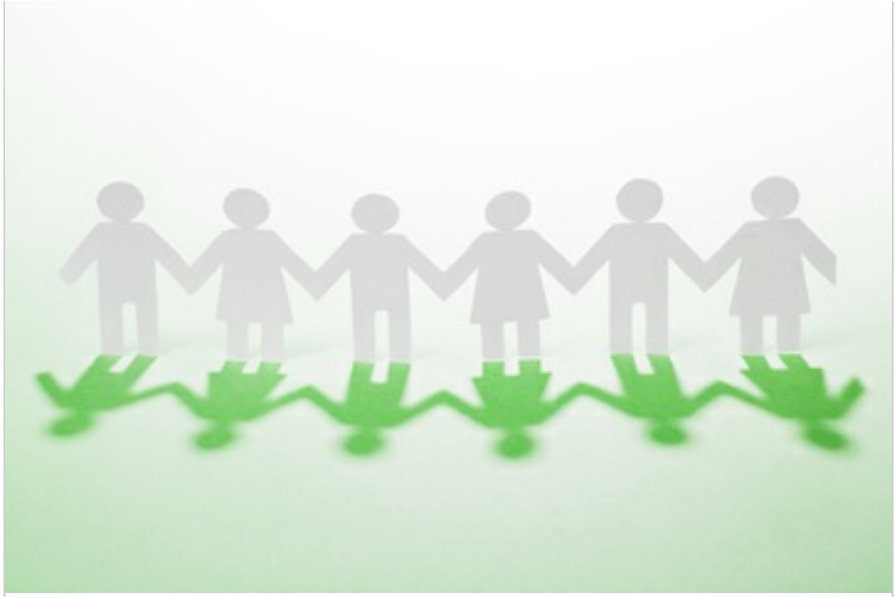

A total of 10 PIs are involved in this module...

Projects of Module 2

Number of scholarships for PhD students: 5

Fellows

From left to right:

Vivekanandhan Viswanathan, Babak Khodaie, Evagelia Pollali, Ehsan Kakaei, Babak Saber Marouf

Institutions involved

LIN LEIBNIZ INSTITUTE FOR NEUROBIOLOGY MAGDEBURG

DZNE Deutsches Zentrum für Neurodegenerative Erkrankungen in der Helmholtz-Gemeinschaft

ABINEP

News

2022-05-12 Ann-Kathrin Meinshausen: PhD Defense

2022-04 Alexander Pauser: PhD Submission

2022-03-17 Carla Marcia Cangalaya Lira: PhD Defense

2022-02-23 Rituparna Bhattacharjee: PhD Defense

2021-11-19 Ayse Malci: PhD Defense

› more ...

SACHSEN-ANHALT ESF

HIER INVESTIERT EUROPA
IN DIE ZUKUNFT UNSERES LANDES.
www.europa.sachsen-anhalt.de

Colla
borat
ors

› ope
n